

Empowering Women with a Therapeutic Social Network



PODEROSA
* RISING *



 www.poderosarisng.org

 1624 Buena Vista St, San Antonio, TX 78207



THANK YOU TO OUR SPONSORS

ERICA REMPEL PHOTOGRAPHY

Candle Talk
Healing is a universal language.



nonprofits
HQ

girls
inc.®

Girls Incorporated®
of San Antonio



Panera
BREAD®

DIVA
DANCE®
SAN ANTONIO



Bjorn's
Connect your life.



EMPIRE
REAL ESTATE TEAM

PRETTY
SWEET
BALLOONS

Cami's Sweet
Tooth



THANK YOU TO OUR VENDORS

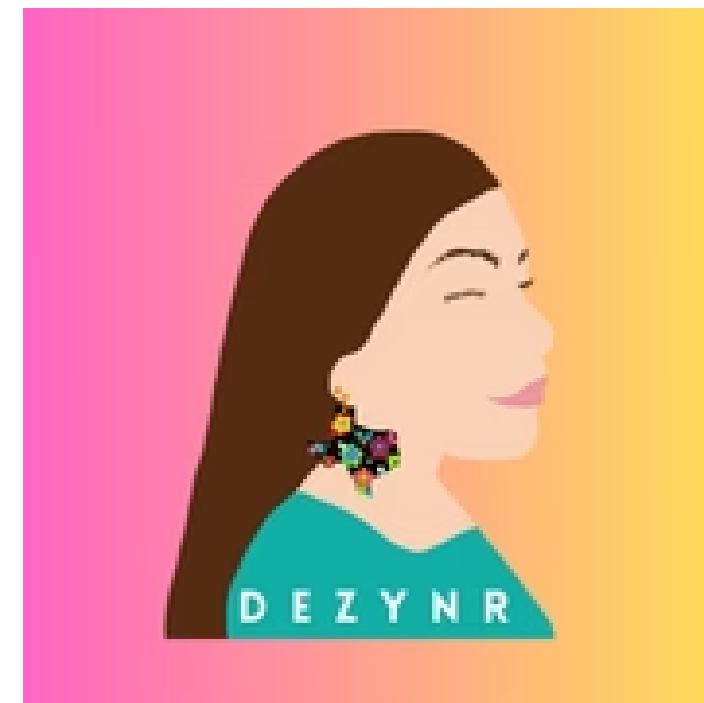
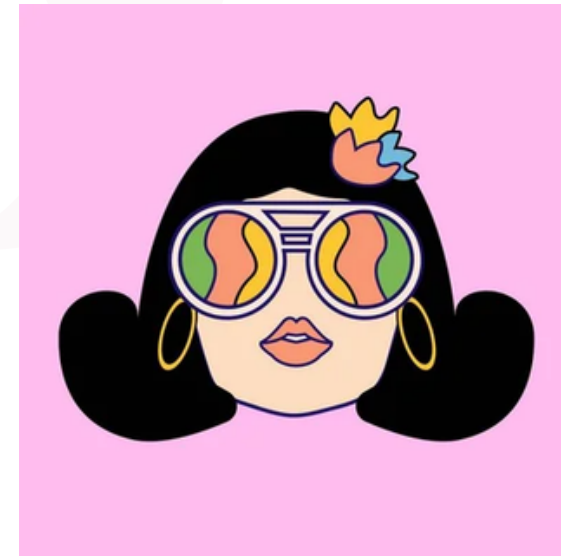

THANK YOU TO OUR BOARD MEMBERS



CEO & Founder
Andrea D. Figueroa, LPC
Master of Arts in
Counseling Psychology



Vice President
Leonor Cisnero, LMSW
Master of Social Work



Board Secretary
Jacquelyn Perez
Bachelor of Applied Arts
and Sciences



Board Treasurer
Elizabeth Escobedo, MBA
Master of Business
Administration



Board Director of IT
Melissa Adame
Bachelor of Science in
Sociology

THANK YOU TO OUR BOARD MEMBERS



Director of Fundraising
Emilie Garcia-Herrera
Bachelor of Business
Administration in
Management



Director of Development
Kathryn Avila
Bachelor of Social Work



Director of Outreach
Diana Rodriguez-Ruiz
Master of Education



Director of Engagement
Vanessa Martinez
Bachelor of Applied Arts
& Sciences



Director of Civic
Engagement
Ruben Arciniega
Master of Arts in
Bicultural-Bilingual
Studies

THANK YOU TO OUR BOARD MEMBERS



IT Member
Amelia Landin
Bachelor of Science in
Public Health



**Engagement
Member**
Maggie Wooten
Bachelor of Arts in
Psychology



IT Member
Cathryn Luebbert
Bachelor of Arts in
Anthropology & History
Class



**Grant Writing
Member**
Marina Flores
Master of Arts in
Literature



**Grant Writing
Member**
Nora Lopez
Associate of Paralegal
Studies

THANK YOU TO OUR BOARD MEMBERS



Director of Content
Creation
Kaitlyn Marcatante
Bachelor of Arts in
Sociology



Economic Empowerment
Member
Dr. Lizette Goodloe
Doctor of Education in
Sports Management



Clinical Program
Member
Amanda Reynosa, LMSW
Master of Social Work



Economic Empowerment
Member
Jessica Edmonds
Bachelor of Arts in
Business Administration



Clinical Program
Member
Nicole Bermejillo, LPC
Masters of Science in
Clinical Mental Health
Counseling

SPECIAL THANK YOU TO OUR VOLUNTEERS



Luaren Cortez



Debra Gonzales



Melissa Hernandez



Katie Elseth



Nadia Ramon



Serena Rivera



CON CARINO
CAMPAIGN

Monthly Donation
\$10 \$25 \$50

